

PROPOSED SHADOW 21ST JUNE - 9AM

- GENERAL NOTES
1. ALL DIMENSIONS AND SIZES ARE IN MILLIMETRES.
  2. DO NOT SCALE DRAWINGS.
  3. ALL WALL THICKNESSES DIMENSIONED OR NOTED ARE NOMINAL SIZES ONLY.
  4. INFORMATION INDICATED IN THIS DOCUMENT MAY BE CRUCIAL TO THE SAFE AND PROPER FUNCTIONING OF THE PROJECT. DO NOT ALTER ANY ASPECT WITHOUT REFERENCE TO THE ARCHITECT.
  5. READ THIS DRAWING IN CONJUNCTION WITH RELEVANT CONSULTANT DRAWINGS AND SPECIFICATIONS.
  6. INFORM THE ARCHITECT OF ANY DISCREPANCIES.

THE WORK IS TO BE COMPLETED WITH THE BUILDING CODE OF AUSTRALIA, SAA CODES AND RELEVANT BY-LAWS.

THE BUILDING / MANUFACTURER SHALL CHECK AND VERIFY ALL DIMENSIONS, RL, GRADIENTS AND CONSTRUCTION METHODS PRIOR TO COMMENCEMENT OF WORK.

PREFERENCES OF DIMENSIONED MEASUREMENT TO BE TAKEN OVER SCALED MEASUREMENTS.

A COPY OF THIS PLAN IS TO BE SUBMITTED BY THE PROPRIETOR TO THE WATERMANS FOR APPROVAL AS REQUIRED BY THE LOCAL COUNCIL.

LEGEND	
	APPROVED BUILDING
	COMPLIANT BUILDING
	PROPOSED BUILDING
	ADDITIONAL SHADOW IMPACT OF LIFT OVERRUN

## ISSUE FOR SECTION 96 (2)

#	Revised Issue	For Section	PD
1	2018.11	REVISOR ISSUE FOR SECTION 96 (2)	PD
2	2018.11	REVISOR ISSUE FOR SECTION 96 (2)	PD
3	2018.11	REVISOR ISSUE FOR SECTION 96 (2)	PD
4	2018.11	REVISOR ISSUE FOR SECTION 96 (2)	PD
5	2018.11	REVISOR ISSUE FOR SECTION 96 (2)	PD
6	2018.11	REVISOR ISSUE FOR SECTION 96 (2)	PD
7	2018.11	REVISOR ISSUE FOR SECTION 96 (2)	PD
8	2018.11	REVISOR ISSUE FOR SECTION 96 (2)	PD
9	2018.11	REVISOR ISSUE FOR SECTION 96 (2)	PD
10	2018.11	REVISOR ISSUE FOR SECTION 96 (2)	PD

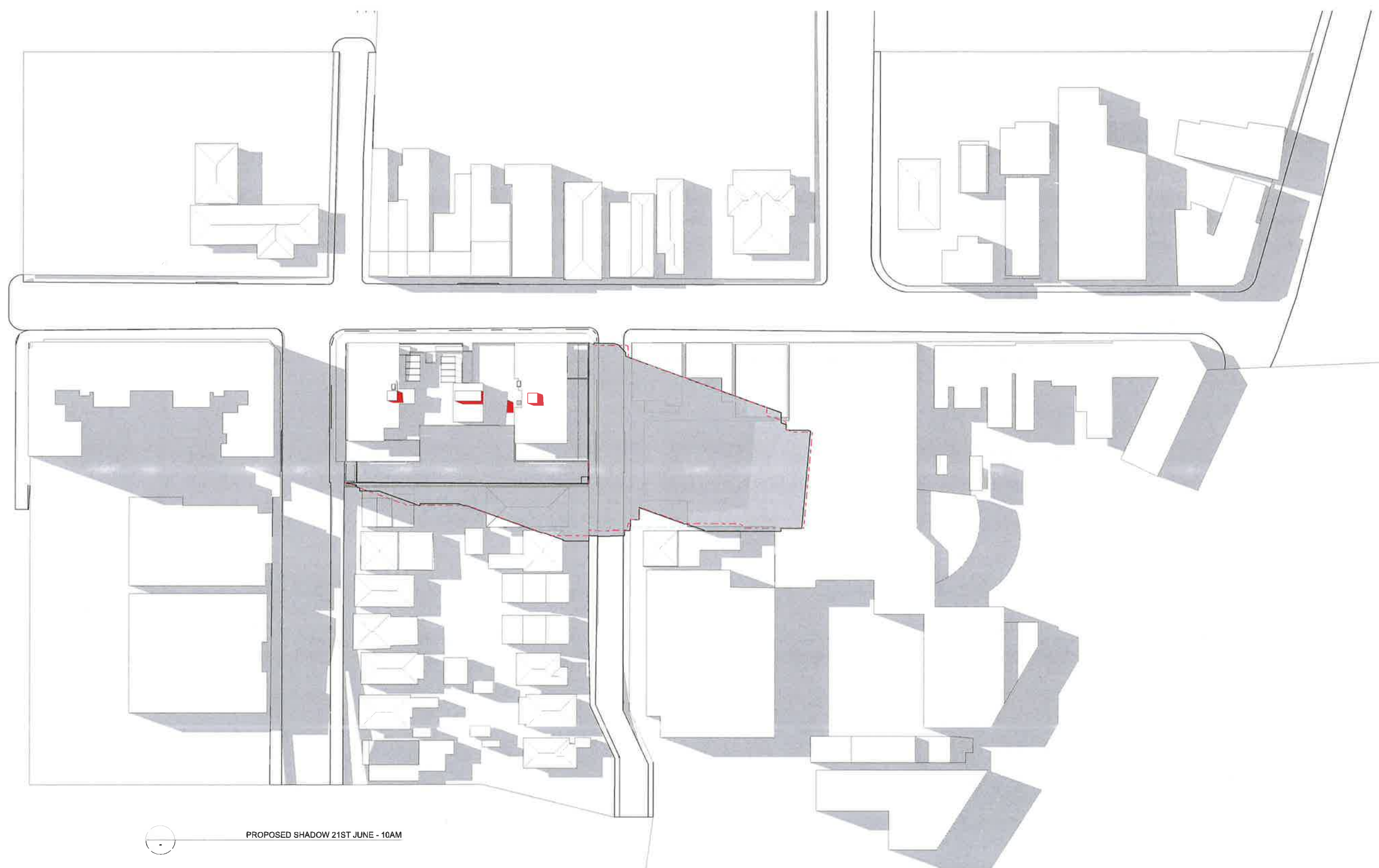

PROPOSED SHADOW 21ST JUNE - 10AM

- GENERAL NOTES
1. ALL DIMENSIONS AND SIZES ARE IN MILLIMETRES.
  2. DO NOT SCALE DRAWINGS.
  3. ALL WALL THICKNESSES DIMENSIONED OR NOTED ARE NOMINAL SIZES ONLY.
  4. INFORMATION INDICATED IN THIS DOCUMENT MAY BE CRUCIAL TO THE SAFE AND PROPER FUNCTIONING OF THE PROJECT. DO NOT ALTER ANY ASPECT WITHOUT REFERENCE TO THE ARCHITECT.
  5. READ THIS DRAWING IN CONJUNCTION WITH RELEVANT CONSULTANT DRAWINGS AND SPECIFICATIONS.
  6. INFORM THE ARCHITECT OF ANY DISCREPANCIES.

THE WORK IS TO BE COMPLETED WITH THE BUILDING CODE OF AUSTRALIA, SAA CODES AND RELEVANT BY-LAWS.

THE BUILDING MANUFACTURER SHALL CHECK AND VERIFY ALL DIMENSIONS, RL, GROUND LINES AND CONSTRUCTION METHODS PRIOR TO COMMENCEMENT OF WORK.

PREFERENCES OF DIMENSIONED MEASUREMENT TO BE TAKEN OVER SCALED MEASUREMENTS.

A COPY OF THIS PLAN IS TO BE SUBMITTED BY THE PROPRIETOR TO THE WATERBOARD FOR APPROVAL AS REQUIRED BY THE LOCAL COUNCIL.

LEGEND	
	APPROVED BUILDING
	COMPLIANT BUILDING
	PROPOSED BUILDING
	ADDITIONAL SHADOW IMPACT OF LIFT OVERRUN

## ISSUE FOR SECTION 96 (2)

Rev	Date	Description	By
P	08/04/14	REVISED ISSUE FOR SECTION 96 (2)	PD
E	16/12/15	RAISE FOR SECTION 96 (2)	PD
D	10/11/16	RAISE FOR SECTION 96	PD
C	10/03/17	RAISE FOR REVISED DA	PD
B	20/01/18	RAISE FOR REVISED DA	PD
A	10/08/14	RAISE FOR DEVELOPMENT APPLICATION	PD

- GENERAL NOTES:
1. ALL DIMENSIONS AND SIZES ARE IN MILLIMETRES.
  2. DO NOT SCALE DRAWINGS.
  3. ALL WALL THICKNESSES DIMENSIONED OR NOTED ARE NOMINAL SIZES ONLY.
  4. INFORMATION INDICATED IN THIS DOCUMENT MAY BE CRUCIAL TO THE SAFE AND PROPER FUNCTIONING OF THE PROJECT. DO NOT ALTER ANY ASPECT WITHOUT REFERENCE TO THE ARCHITECT.
  5. READ THIS DRAWING IN CONJUNCTION WITH RELEVANT CONSULTANT DRAWINGS AND SPECIFICATIONS.
  6. INFORM THE ARCHITECT OF ANY DISCREPANCIES.

THE WORK IS TO BE COMPLETED WITH THE BUILDING CODE OF AUSTRALIA, SAA CODES AND RELEVANT BY-LAWS.

THE BUILDING / MANUFACTURER SHALL CHECK AND VERIFY ALL DIMENSIONS, RL, GROUND LINES AND CONSTRUCTION METHODS PRIOR TO COMMENCEMENT OF WORK.

PREFERENCES OF DIMENSIONED MEASUREMENT TO BE TAKEN OVER SCALED MEASUREMENTS.

A COPY OF THIS PLAN IS TO BE SUBMITTED BY THE PROPRIETOR TO THE WATERBOARD FOR APPROVAL AS REQUIRED BY THE LOCAL COUNCIL.

## LEGEND

	APPROVED BUILDING
	COMPLIANT BUILDING
	PROPOSED BUILDING
	ADDITIONAL SHADOW IMPACT OF LIFT OVERRUN



PROPOSED SHADOW 21ST JUNE - 11AM

## ISSUE FOR SECTION 96 (2)

#	REVISION	DATE	BY
A	ISSUED FOR DEVELOPMENT APPROVAL	20/06/18	AD
B	REVISION FOR DEVELOPMENT APPROVAL	20/06/18	AD
C	REVISION FOR DEVELOPMENT APPROVAL	20/06/18	AD
D	REVISION FOR DEVELOPMENT APPROVAL	20/06/18	AD
E	REVISION FOR DEVELOPMENT APPROVAL	20/06/18	AD
F	REVISION FOR DEVELOPMENT APPROVAL	20/06/18	AD

This drawing is protected by copyright. It may only be used for the purpose for which it is issued.

ISSUE FOR SECTION 96 (2)

ABN: 43 156 401 420  
43/8 Avenue Of The Americas  
Newington, NSW 2127  
Phone: 02 9648 6663 | Fax: 02 9648 6664  
email: info@ad-s.com.au

**AD-S**  
ARCHITECTURE DESIGN STUDIO PTY LTD

**AA+**  
Member Australian Institute of Architects

**ALLIANCE**  
PROJECT GROUP



Client: SYDNEY BUILDING CONSTRUCTIONS PTY LTD  
Project: MIXED USE DEVELOPMENT  
Address: 26-44 JOHN STREET  
LIDCOMBE NSW 2143

Drawing Title: SHADOW DIAGRAM JUNE 21ST - 11AM  
Drawing No: 6103  
Revision: F



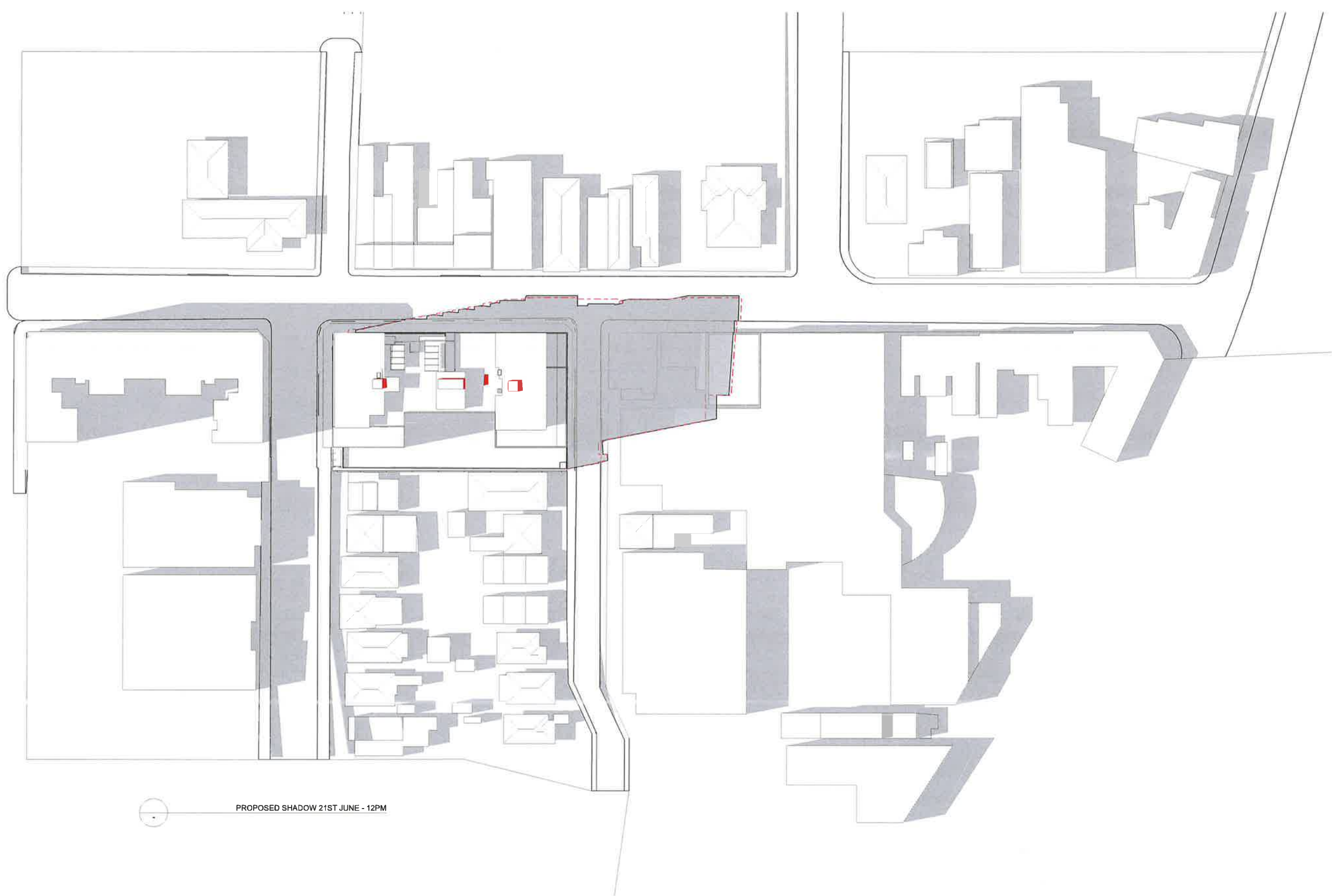

PROPOSED SHADOW 21ST JUNE - 12PM

- GENERAL NOTES
1. ALL DIMENSIONS AND SIZES ARE IN MILLIMETRES.
  2. DO NOT SCALE DRAWINGS.
  3. ALL WALL THICKNESSES DIMENSIONED OR NOTED ARE NOMINAL SIZES ONLY.
  4. INFORMATION INDICATED IN THIS DOCUMENT MAY BE CRUCIAL TO THE SAFE AND PROPER FUNCTIONING OF THE PROJECT. DO NOT ALTER ANY ASPECT WITHOUT REFERENCE TO THE ARCHITECT.
  5. READ THIS DRAWING IN CONJUNCTION WITH RELEVANT CONSULTANT DRAWINGS AND SPECIFICATIONS.
  6. INFORM THE ARCHITECT OF ANY DISCREPANCIES.

THE WORK IS TO BE COMPLETED WITH THE BUILDING CODE OF AUSTRALIA, SAA CODES AND RELEVANT BY-LAWS.

THE BUILDING/MANUFACTURER SHALL CHECK AND VERIFY ALL DIMENSIONS, RE GROUNDLINE AND CONSTRUCTION METHODS PRIOR TO COMMENCEMENT OF WORK.

PREFERENCES OF DIMENSIONED MEASUREMENT TO BE TAKEN OVER SCALED MEASUREMENTS.

A COPY OF THIS PLAN IS TO BE SUBMITTED BY THE PROPRIETOR TO THE WATERBOARD FOR APPROVAL AS REQUIRED BY THE LOCAL COUNCIL.

## LEGEND

	APPROVED BUILDING
	COMPLIANT BUILDING
	PROPOSED BUILDING
	ADDITIONAL SHADOW IMPACT OF LIFT OVERRUN

## ISSUE FOR SECTION 96 (2)

A	2024.10	REVISED ISSUE FOR SECTION 96 (2)	PD
B	2024.10	ISSUE FOR SECTION 96 (2)	PD
C	2024.10	ISSUE FOR SECTION 96 (2)	PD
D	2024.10	ISSUE FOR SECTION 96 (2)	PD
E	2024.10	ISSUE FOR SECTION 96 (2)	PD
F	2024.10	ISSUE FOR SECTION 96 (2)	PD

- GENERAL NOTES:
1. ALL DIMENSIONS AND SIZES ARE IN MILLIMETRES.
  2. DO NOT SCALE DRAWINGS.
  3. ALL WALL THICKNESSES DIMENSIONED OR NOTED ARE NOMINAL SIZES ONLY.
  4. INFORMATION INDICATED IN THIS DOCUMENT MAY BE CRUCIAL TO THE SAFE AND PROPER FUNCTIONING OF THE PROJECT. DO NOT ALTER ANY ASPECT WITHOUT REFERENCE TO THE ARCHITECT.
  5. READ THIS DRAWING IN CONJUNCTION WITH RELEVANT CONSULTANT DRAWINGS AND SPECIFICATIONS.
  6. INFORM THE ARCHITECT OF ANY DISCREPANCIES.

THE WORK IS TO BE COMPLETED WITH THE BUILDING CODE OF AUSTRALIA, SAA CODES AND RELEVANT BY-LAWS.

THE BUILDING/MANUFACTURER SHALL CHECK AND VERIFY ALL DIMENSIONS, BE, CIRCUMSTANCES AND CONSTRUCTION METHODS PRIOR TO COMMENCEMENT OF WORK.

PREFERENCES OF DIMENSIONED MEASUREMENT TO BE TAKEN OVER SCALED MEASUREMENTS.

A COPY OF THIS PLAN IS TO BE SUBMITTED BY THE PROPRIETOR TO THE WATERBOARD FOR APPROVAL AS REQUIRED BY THE LOCAL COUNCIL.

## LEGEND

	APPROVED BUILDING
	COMPLIANT BUILDING
	PROPOSED BUILDING
	ADDITIONAL SHADOW IMPACT OF LIFT OVERRUN

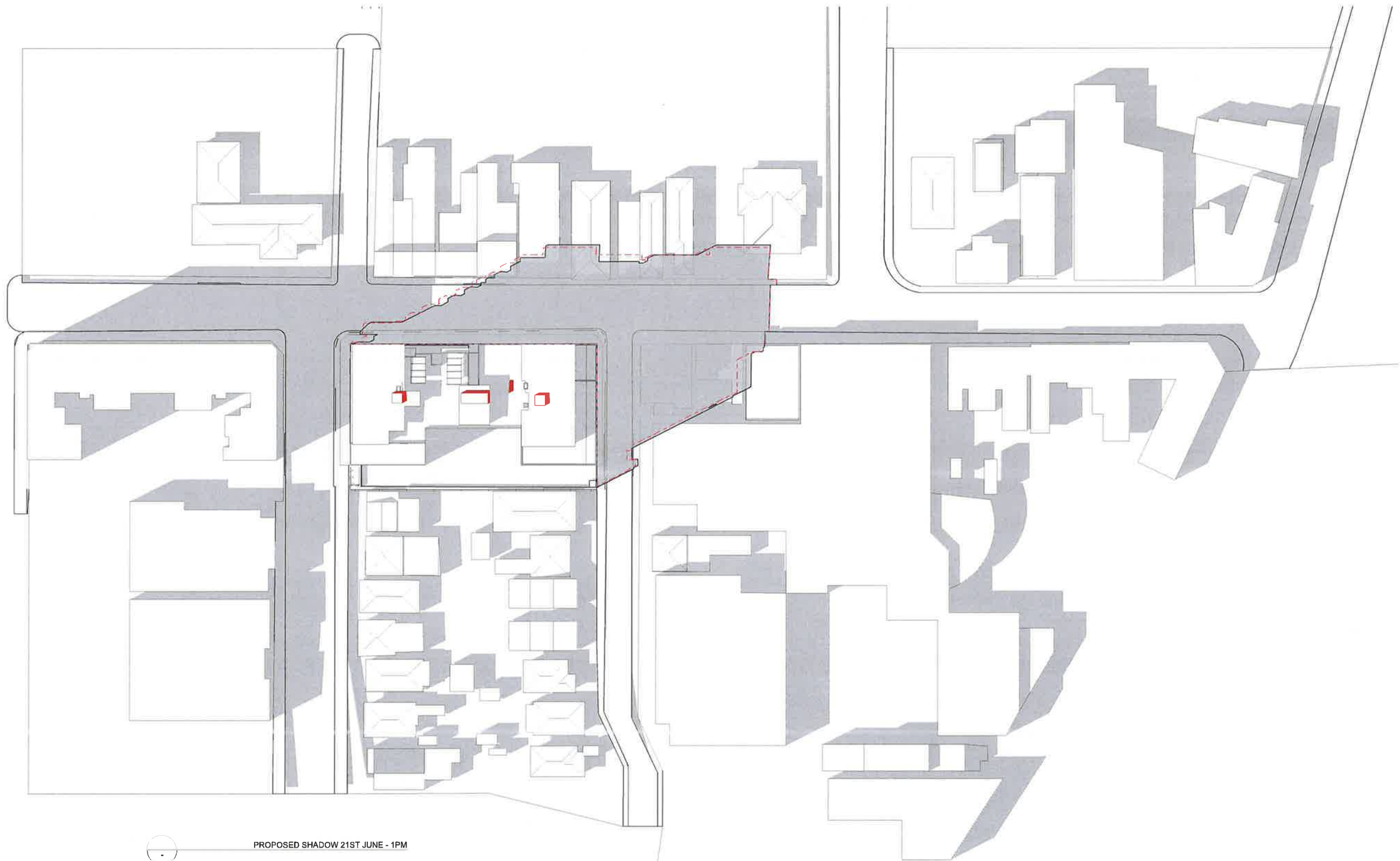

PROPOSED SHADOW 21ST JUNE - 1PM

## ISSUE FOR SECTION 96 (2)

F	2014.14	REVISED ISSUE FOR SECTION 96 (2)	PD
E	10.12.13	ISSUE FOR SECTION 96 (2)	PD
D	10.11.13	ISSUE FOR SECTION 96 (2)	PD
C	10.12.13	ISSUE FOR SECTION 96 (2)	PD
B	2011.15	ISSUE FOR SECTION 96 (2)	PD
A	2011.14	ISSUE FOR SECTION 96 (2)	PD

This drawing is protected by copyright. It may only be used for the purpose for which it is issued.

ISSUE FOR SECTION 96 (2)

ABN: 43 159 401 420  
43/8 Avenue Of The Americas  
Newington, NSW 2127  
Phone: 02 9648 6653 | Fax: 02 9648 6654  
email: info@ad-s.com.au

**ad-s**  
ARCHITECTURE DESIGN STUDIO PTY LTD

**+**  
Member  
Australian  
Institute of  
Architects

**ALLIANCE**  
PROJECT GROUP



Client  
**SYDNEY BUILDING CONSTRUCTIONS PTY LTD**  
Project  
**MIXED USE DEVELOPMENT**  
Address  
**26-44 JOHN STREET  
LIDCOMBE NSW 2145**

Drawing Title  
**SHADOW DIAGRAM JUNE 21ST - 1PM**  
Drawing No  
**8105**  
Project No  
**Pn\_0551**  
Checked  
**PD**  
Reviewed  
**F**

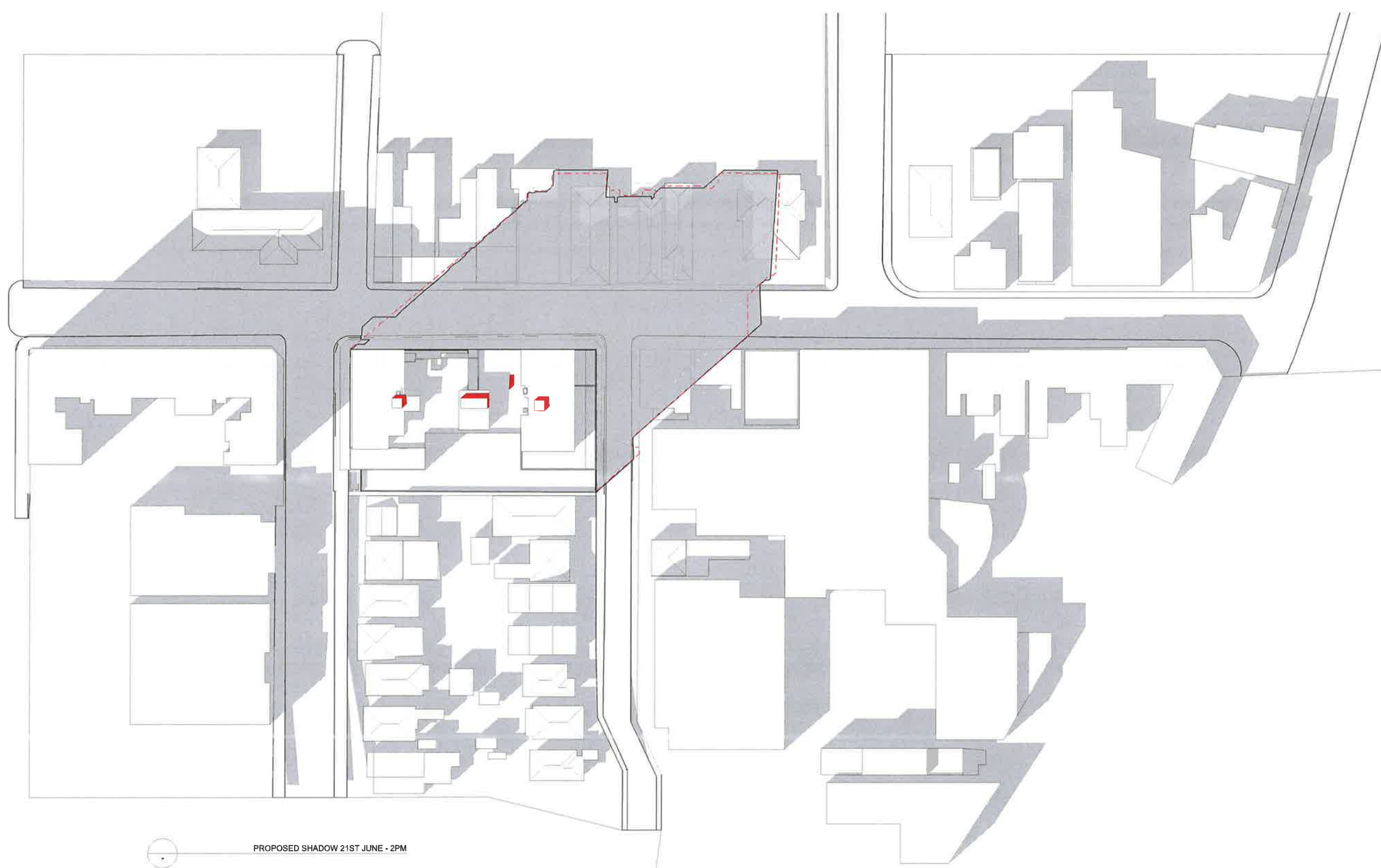

PROPOSED SHADOW 21ST JUNE - 2PM

- GENERAL NOTES:
1. ALL DIMENSIONS AND SIZES ARE IN MILLIMETRES.
  2. DO NOT SCALE DRAWINGS.
  3. ALL WALL THICKNESSES DIMENSIONED OR NOTED ARE NOMINAL SIZES ONLY.
  4. INFORMATION INDICATED IN THIS DOCUMENT MAY BE CRUCIAL TO THE SAFE AND PROPER FUNCTIONING OF THE PROJECT. DO NOT ALTER ANY ASPECT WITHOUT REFERENCE TO THE ARCHITECT.
  5. READ THIS DRAWING IN CONJUNCTION WITH RELEVANT CONSULTANT DRAWINGS AND SPECIFICATIONS.
  6. INFORM THE ARCHITECT OF ANY DISCREPANCIES.

THE WORK IS TO BE COMPLETED WITH THE BUILDING CODE OF AUSTRALIA, SAA CODES AND RELEVANT BY-LAWS.

THE BUILDING / MANUFACTURER SHALL CHECK AND VERIFY ALL DIMENSIONS, RL, GRADIENTS AND CONSTRUCTION METHODS PRIOR TO COMMENCEMENT OF WORK.

PREFERENCES OF DIMENSIONED MEASUREMENT TO BE TAKEN OVER SCALED MEASUREMENTS.

A COPY OF THIS PLAN IS TO BE SUBMITTED BY THE PROPRIETOR TO THE WATERBOARD FOR APPROVAL AS REQUIRED BY THE LOCAL COUNCIL.

LEGEND	
	APPROVED BUILDING
	COMPLIANT BUILDING
	PROPOSED BUILDING
	ADDITIONAL SHADOW IMPACT OF LIFT OVERRUN

## ISSUE FOR SECTION 96 (2)

Rev	Date	Description	By
F	2024/12	REVISED ISSUE FOR SECTION 96 (2)	PD
E	16/12/23	ISSUE FOR SECTION 96 (2)	PD
D	10/11/23	ISSUE FOR SECTION 96	PD
C	10/11/23	ISSUE FOR REVISED DA	PD
B	20/11/23	ISSUE FOR REVISED DA	PD
A	20/11/23	ISSUE FOR DEVELOPMENT APPLICATION	PD



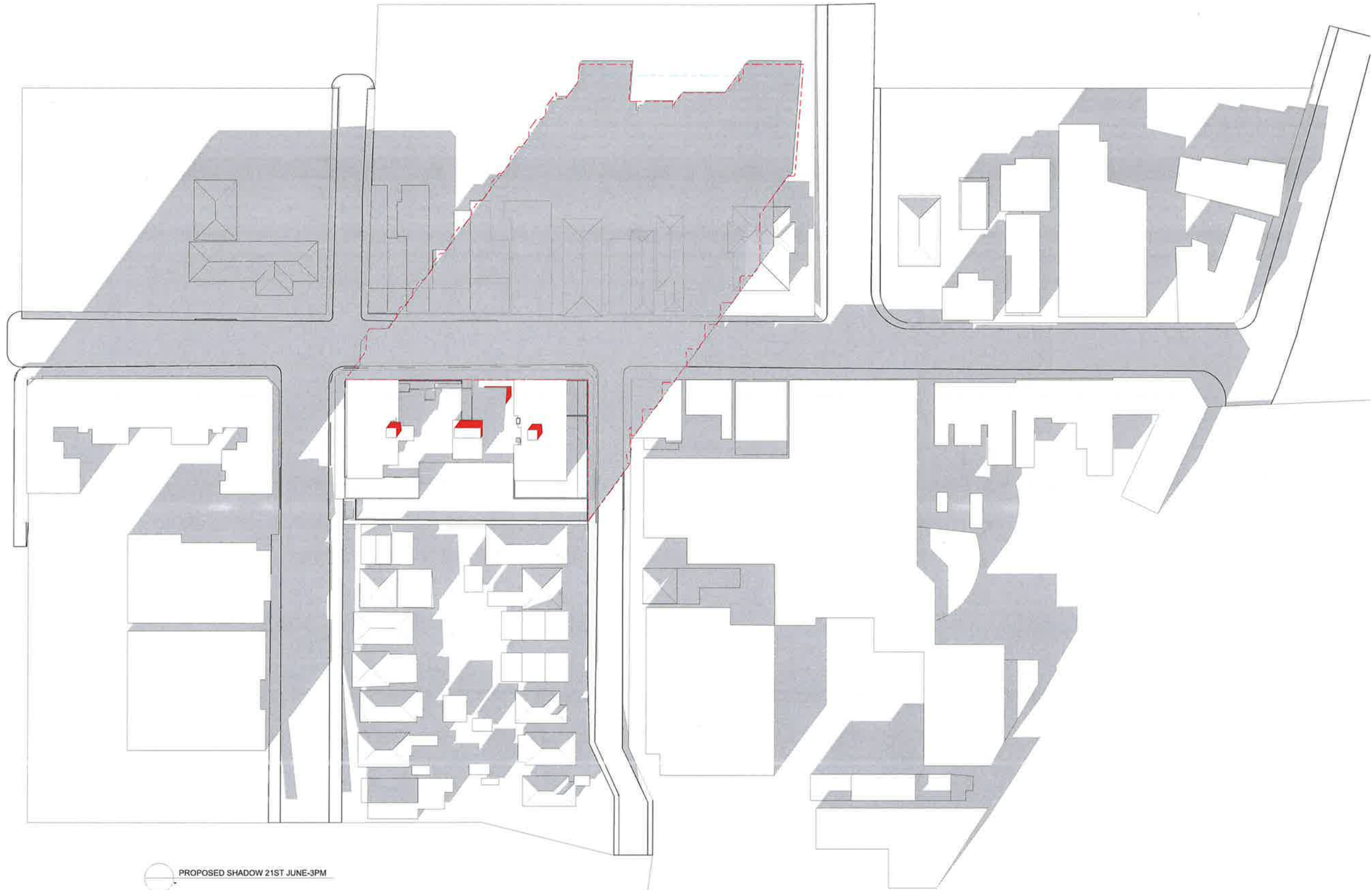

- GENERAL NOTES
1. ALL DIMENSIONS AND SIZES ARE IN MILLIMETRES.
  2. DO NOT SCALE DRAWINGS.
  3. ALL WALL THICKNESSES DIMENSIONED OR NOTED ARE NOMINAL SIZES ONLY.
  4. INFORMATION INDICATED IN THIS DOCUMENT MAY BE CRUCIAL TO THE SAFE AND PROPER FUNCTIONING OF THE PROJECT. DO NOT ALTER ANY ASPECT WITHOUT REFERENCE TO THE ARCHITECT.
  5. READ THIS DRAWING IN CONJUNCTION WITH RELEVANT CONSULTANT DRAWINGS AND SPECIFICATIONS.
  6. INFORM THE ARCHITECT OF ANY DISCREPANCIES.

THE WORK IS TO BE COMPLETED WITH THE BUILDING CODE OF AUSTRALIA, SAA CODES AND RELEVANT BY-LAWS.

THE BUILDING / MANUFACTURER SHALL CHECK AND VERIFY ALL DIMENSIONS, IN GROUND LINES AND CONSTRUCTION METHODS PRIOR TO COMMENCEMENT OF WORK.

PREFERENCES OF DIMENSIONED MEASUREMENT TO BE TAKEN OVER SCALED MEASUREMENTS.

A COPY OF THIS PLAN IS TO BE SUBMITTED BY THE PROPRIETOR TO THE WATERBOARD FOR APPROVAL AS REQUIRED BY THE LOCAL COUNCIL.

## LEGEND

	APPROVED BUILDING
	COMPLIANT BUILDING
	PROPOSED BUILDING
	ADDITIONAL SHADOW IMPACT OF LEFT OVERRUN

## ISSUE FOR SECTION 96 (2)

F	2014-10	REVISED ISSUE FOR SECTION 96 (2)	PD
E	2013-10	ISSUE FOR SECTION 96 (2)	PD
D	2013-10	ISSUE FOR SECTION 96	PD
C	2013-10	ISSUE FOR REVISED DA	PD
B	2013-10	ISSUE FOR REVISED DA	PD
A	2013-10	ISSUE FOR REVISED DA	PD
A	2013-10	ISSUE FOR DEVELOPMENT APPLICATION	PD
Rev	01/01/14	Revised	PD

This drawing is protected by copyright. It may only be used for the purpose for which it is issued.

ISSUE FOR SECTION 96 (2)

ABN: 43 159 401 420  
43/18 Avenue Of The Americas  
Newington, NSW 2127  
Phone: 02 9648 6663 | Fax: 02 9648 6664  
email: info@ad-s.com.au

**ad-s**  
ARCHITECTURE DESIGN STUDIO PTY LTD

**Member Australian Institute of Architects**

**ALLIANCE PROJECT GROUP**

Client: SYDNEY BUILDING CONSTRUCTIONS PTY LTD  
Project: MIXED USE DEVELOPMENT  
Address: 38 - 44 JOHN STREET  
LIDCOMBE NSW 2145

Drawing Title: SHADOW DIAGRAM JUNE 21ST - 3PM  
Drawing No: 6107  
Project No: Pn\_0551  
Checked: PD  
Revision: F